

site information  
 LOT 2  
 DP 25821PT  
 RS 12 LAND DISTRICT CANTERBURY.  
 19.6363 ha

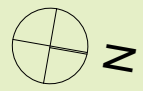

legend  
 [Grey Box] EXISTING BUILDING  
 [Yellow Box] PROPOSED BUILDING

Bishop Julius Hall - New Common Room  
 90 WAIMAIRI RD ILAM CHRISTCHURCH

Site Plan

WILKIE + BRUCE  
 ARCHITECTS

Telephone 03-379 7739 25 Mandeville St Christchurch  
 info@wilkieandbruce.co.nz PO Box 25-141 New Zealand

issue	date	change
design	AB	
date	MAY'16	
drawn	K.H/B.F	
scale	1:250@A3	
file	4950	

SK.1

rev: 1

contractor shall verify all dimensions before commencing work

1 02.06.2016 SETBACK FROM RIVER

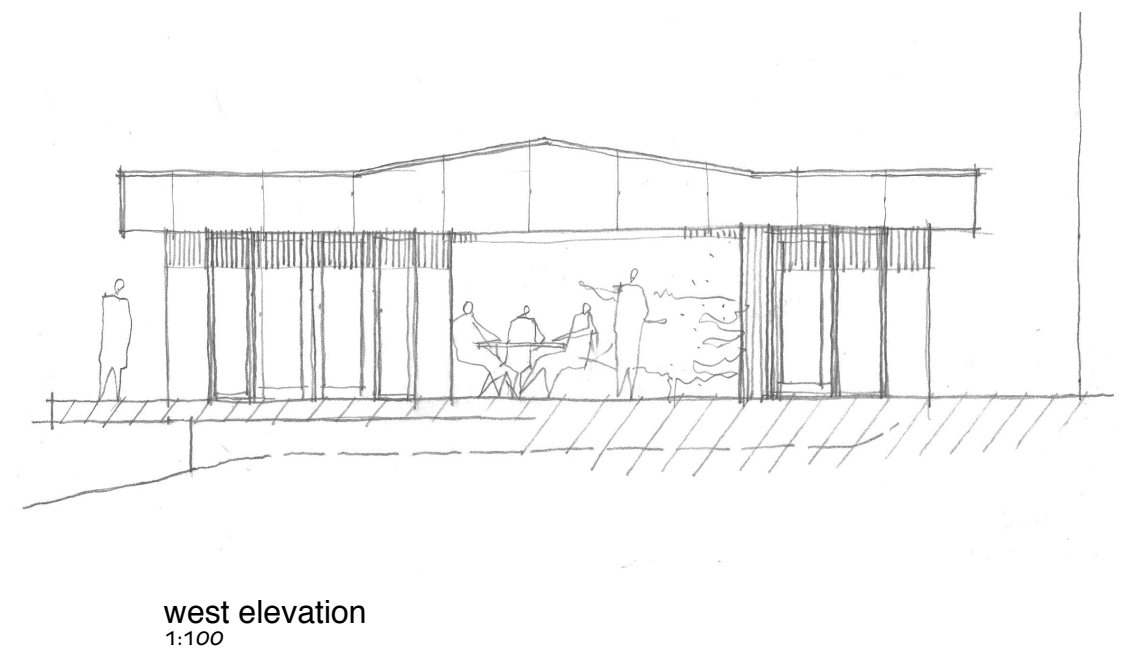
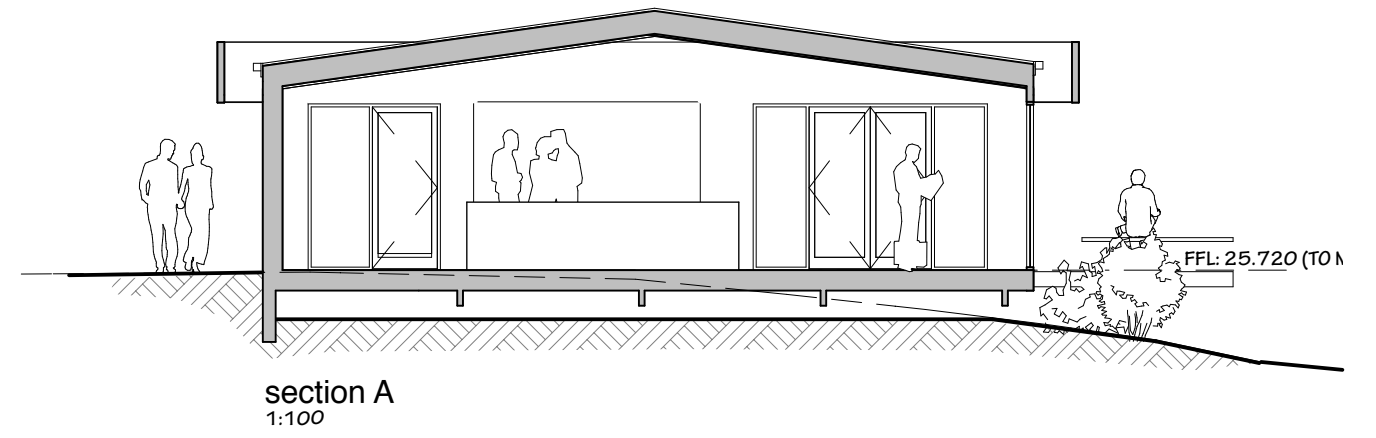
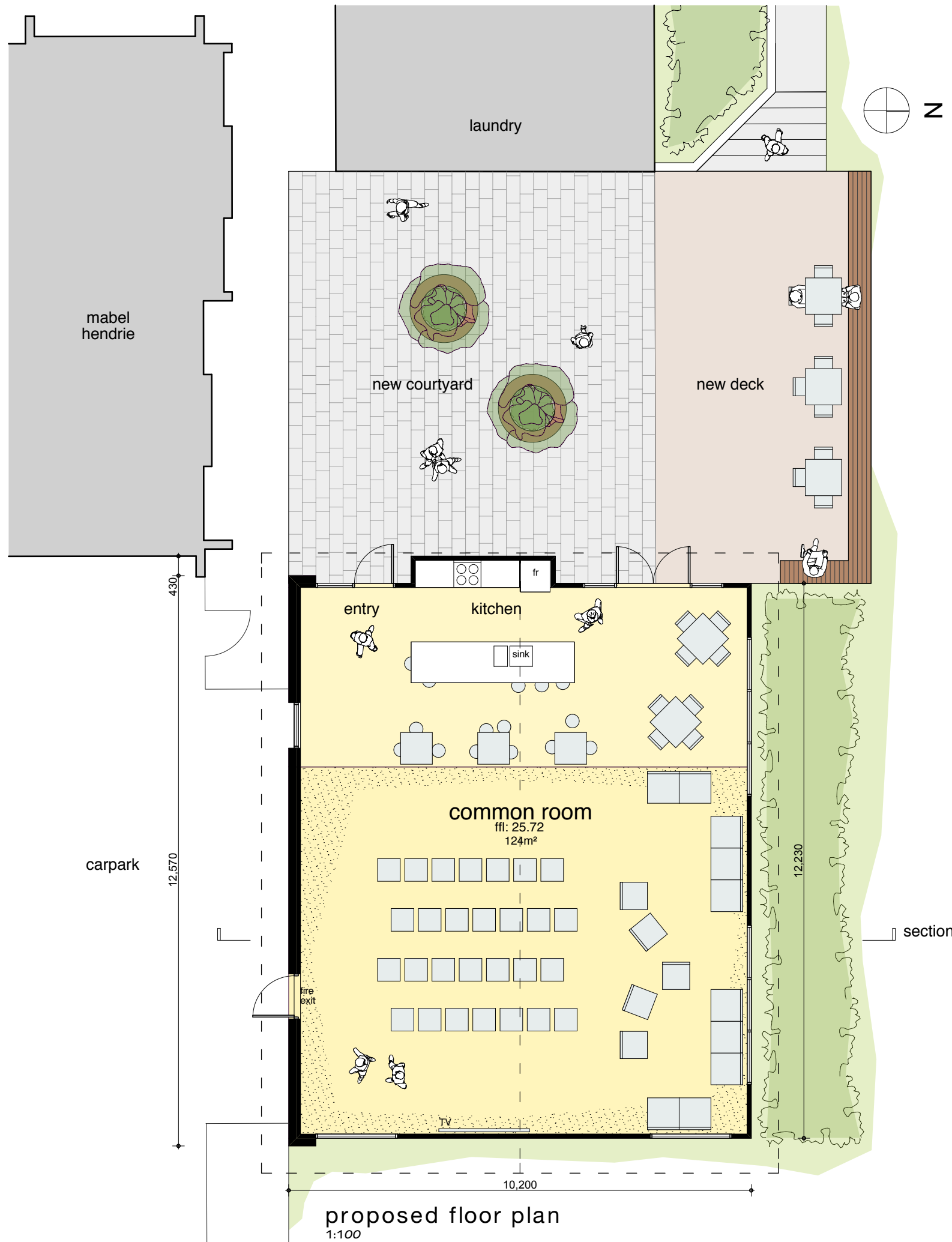

Bishop Julius Hall - New Common Room  
90 WAIMAIRI RD ILAM CHRISTCHURCH

contractor shall verify all dimensions before commencing work

Floor Plan, Section & Elevation

**WILKIE + BRUCE**  
ARCHITECTS

Telephone 03-379 7739 25 Mandeville St Christchurch  
info@wilkieandbruce.co.nz PO Box 25-141 New Zealand

issue	date	change
design	AB	
date	MAY'16	
drawn	K.H/B.F	
scale	1:100@A3	
file	4950	

**SK.2**